

DUNHAM SURVEYING, S.C.  
SURVEYING & SUBDIVIDING  
DELAWARE, WISCONSIN 53815

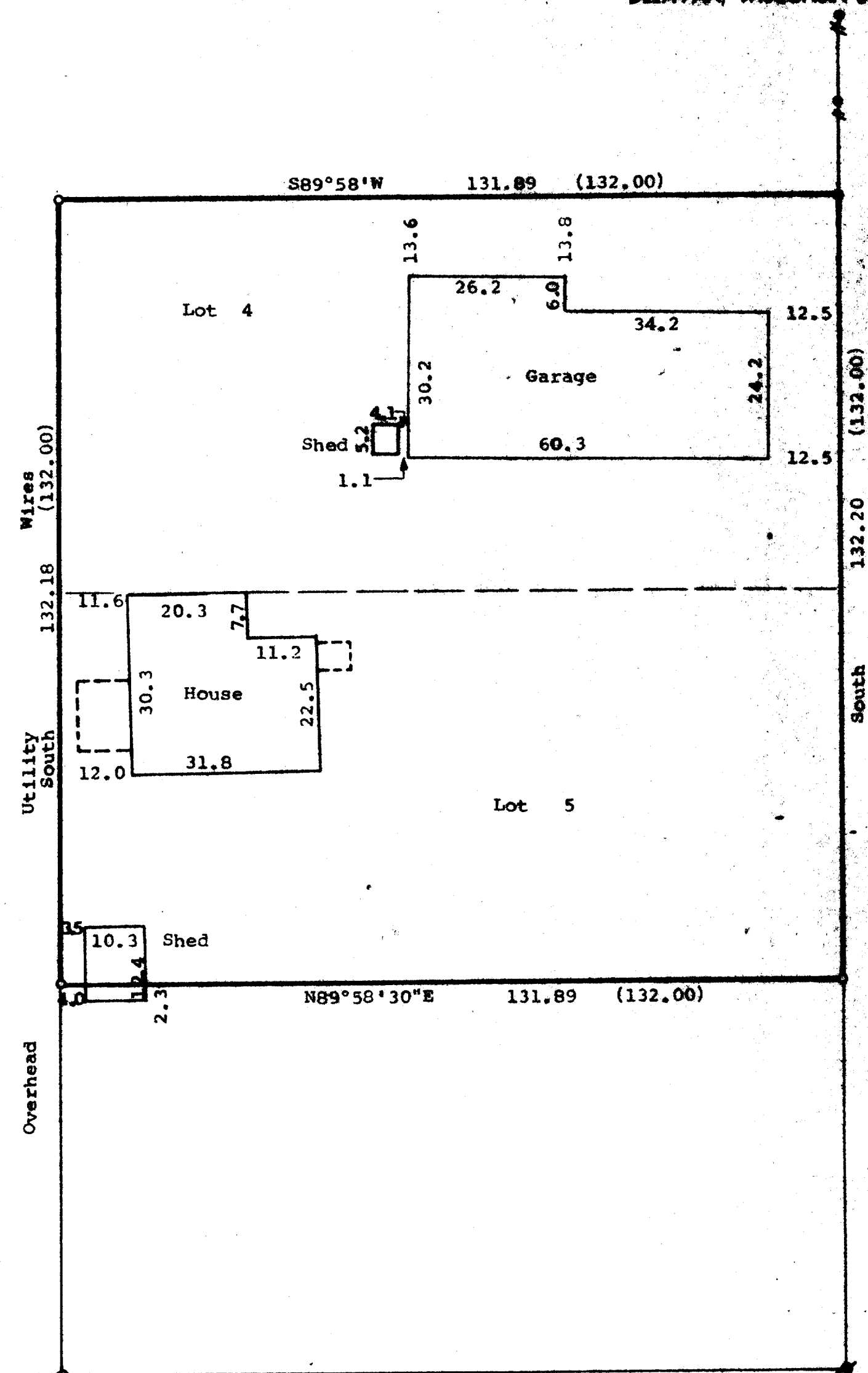
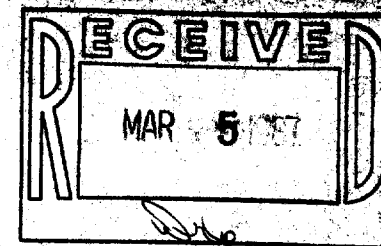

C H E R R Y

S T R E E T

Scale - 1" = 20'  
 ● = 1" Dia. Iron Pipe Found  
 ○ = 1"x24" Iron Pipe Set  
 / = 1 1/4"x24" Iron Pipe Set  
 (00.00) = Recorded Distance

Bearings are referenced to the  
 West line of Walworth Avenue,  
 assumed bearing of South.

Owner: Wilbur Johnson  
 18 Cherry Street  
 Williams Bay, WI 53191

STATE OF WISCONSIN)  
 COUNTY OF WALWORTH) ss

I, George T. Dunham, Surveyor, certify that I have surveyed  
 the property described as follows,

Lots 4 and 5 of Block 2 of the Original Plat of the Village  
 of Williams Bay, Walworth County, Wisconsin.

and that the map shown hereon is a correct representation thereof  
 and shows the size and location of the property, its exterior boundaries,  
 the location of all visible structures and dimensions of all principal  
 buildings thereon, boundary fences, apparent easements, roadways and  
 visible encroachments, if any, and that I have surveyed the property  
 hereon described according to the official records, to the best of  
 my knowledge and belief.

October 13, 1986.

*George T. Dunham*  
 George T. Dunham, Surveyor

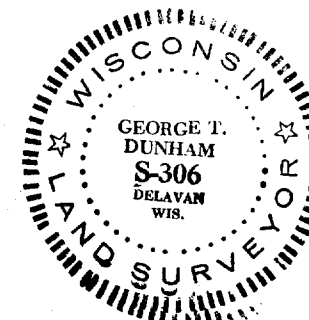

W01219 (PT)